ADORNAD LOS HOGARES
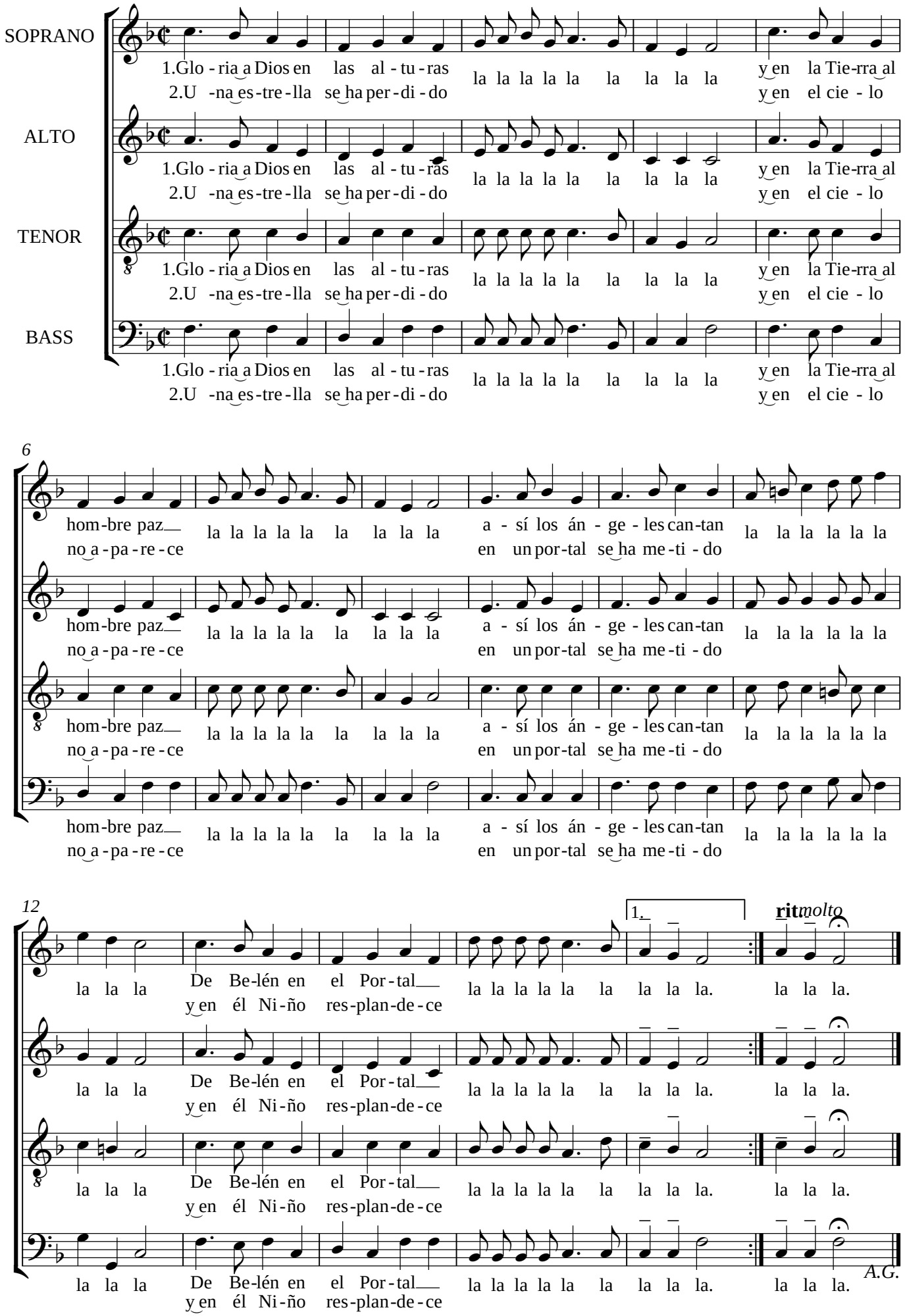
Pop. Gales